



Appendix A

Figures – Package 5

Environmental Impact Assessment Scoping Report: Appendix A

| Figure Number | Figure Title | Number of Sheets | Package |
|---------------------------------------|--|------------------|---------|
| Introduction | | | |
| Figure 1-2 | Project Overview | 3 | 1 |
| Legislative and Policy Context | | | |
| Figure 2-1 | Local Authorities | 3 | 1 |
| Project Description | | | |
| Figure 4-1 | Project Design | 2 | 1 |
| Figure 4-7 | Sunbury Weir Preferred Design | 1 | 1 |
| Figure 4-8 | Molesey Weir Preferred Design | 1 | 1 |
| Figure 4-9 | Teddington Weir Preferred Design | 1 | 1 |
| Air Quality | | | |
| Figure 6-1 | Air Quality Study Areas | 1 | 1 |
| Figure 6-2 | Air Quality Management Areas | 1 | 1 |
| Figure 6-3 | Mean NO ₂ Results | 1 | 1 |
| Figure 6-4 | Mean NO ₂ Concentrations from UK AIR Maps | 1 | 1 |
| Figure 6-5 | PM ₁₀ Concentrations | 1 | 1 |

Environmental Impact Assessment Scoping Report: Appendix A

| | | | |
|--|--|---|---|
| Figure 6-6 | PM _{2.5} Concentrations | 1 | 1 |
| Biodiversity | | | |
| Figure 7-1 | Statutory and Non-Statutory Sites within 2km | 5 | 1 |
| Figure 7-2 | Statutory Sites within 10km | 2 | 1 |
| Climatic Factors | | | |
| Figure 8-1 | Climatic Factors Study Area | 3 | 2 |
| Cultural Heritage, Archaeology and Built Heritage | | | |
| Figure 9-1 | Archaeological Potential | 3 | 2 |
| Figure 9-2 | Heritage Assets | 3 | 2 |
| Figure 9-3 | Archaeological Survey Stages | 3 | 2 |
| Flood Risk | | | |
| Figure 10-1 | Flood Risk Zones | 3 | 3 |
| Health | | | |
| Figure 11-1 | Census Wards | 1 | 3 |
| Landscape and Visual Amenity | | | |
| Figure 12-1 | Existing GI Connections | 3 | 3 |

Environmental Impact Assessment Scoping Report: Appendix A

| | | | |
|----------------------------|--|----|---|
| Figure 12-2 | Land Based Designations | 6 | 3 |
| Figure 12-3 | Landscape Character Areas | 1 | 3 |
| Figure 12-4 | LVIA Study Area and Viewpoints | 8 | 3 |
| Figure 12-5 | Published Landscape Typology | 1 | 4 |
| Materials and Waste | | | |
| Figure 13-1 | Materials and Waste Baseline Information | 3 | 4 |
| Noise and Vibration | | | |
| Figure 14-1 | Noise Monitoring | 13 | 4 |
| Socio-Economics | | | |
| Figure 15-1 | Socio-Economic receptors | 3 | 4 |
| Figure 15-2 | Population Density | 1 | 4 |
| Figure 15-3 | Recreational Receptors | 3 | 5 |
| Figure 15-4 | Indices of Multiple Deprivation | 1 | 5 |
| Soils and Land | | | |
| Figure 16-1 | Landfill Sites | 3 | 5 |
| Figure 16-2 | Superficial Geology | 3 | 5 |

Environmental Impact Assessment Scoping Report: Appendix A

| | | | |
|------------------------------|--|---|---|
| Figure 16-3 | Bedrock Geology | 3 | 5 |
| Figure 16-4 | Soilscapes | 3 | 6 |
| Figure 16-5 | Agricultural Land Classifications | 3 | 6 |
| Traffic and Transport | | | |
| Figure 17-1 | Traffic Study Area | 1 | 6 |
| Water Environment | | | |
| Figure 18-1 | Surface Water bodies | 3 | 6 |
| Figure 18-2 | Water Framework Directive Water bodies | 4 | 6 |
| Figure 18-3 | Groundwater Water bodies | 3 | 7 |

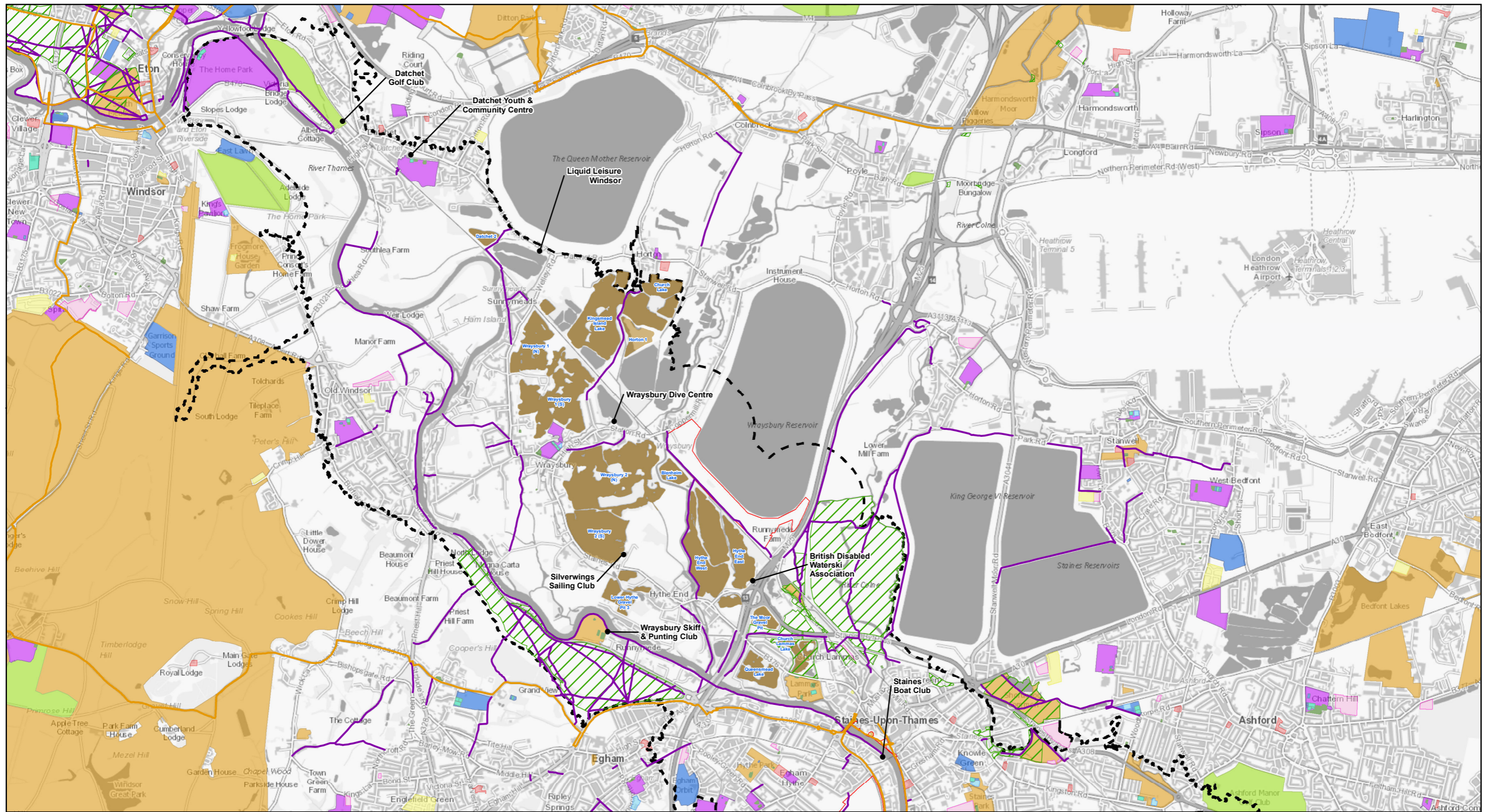

Legend

- PROJECT BOUNDARY FOR EIA SCOPING
 - SOCIO-ECONOMIC STUDY AREA FOR EIA SCOPING
 - ANGLING LAKES
 - REGISTERED COMMON LAND
 - PUBLIC RIGHTS OF WAY
 - NATIONAL CYCLE ROUTE
 - RECREATIONAL RECEPTORS
-
- PUBLIC OPEN SPACE**
 - ALLOTMENTS OR COMMUNITY GROWING SPACES
 - BOWLING GREEN
 - CEMETERY
 - GOLF COURSE
-
- OTHER SPORTS FACILITY
 - PLAY SPACE
 - PLAYING FIELD
 - PUBLIC PARK OR GARDEN
 - RELIGIOUS GROUNDS
 - TENNIS COURT

Main Plan Scale:

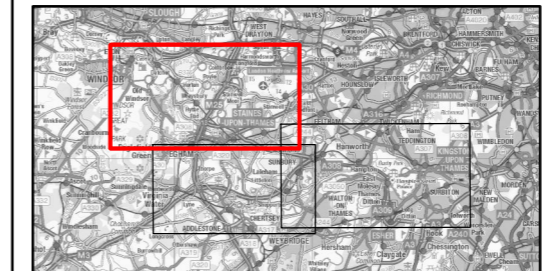
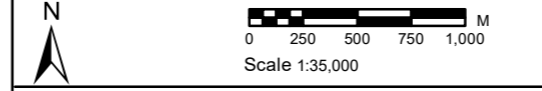

Reproduced by permission of Ordnance Survey on behalf of HMSO.
 © Crown Copyright and Database Rights 2022. Ordnance Survey Licence Number 100026380



RIVER THAMES SCHEME

**EIA SCOPING REPORT - FIGURE 15-3:
 RECREATIONAL RECEPTORS
 SHEET 1 OF 3**

| Rev. | Drawn | Chkd | Rwdd | Apprvd | Date | Description |
|--|-------|------|-------------|--------|---------------|---------------------------------|
| P01 | MA | WH | VL | ES | 18/08/2022 | FOR REVIEW AND COMMENT |
| P02 | AJ | WH | VL | ES | 21/09/2022 | UPDATED FOLLOWING CLIENT REVIEW |
| Status: S3 | | | | | | |
| Designed by: WH | | | Date: 08/22 | | Revision: P02 | |
| Scale: 1:35,000 Project Number: 123703 Drawing Number: ENV/MSE/00260-GBV-ZZ-3Z-DR-EN-10079 | | | | | | |

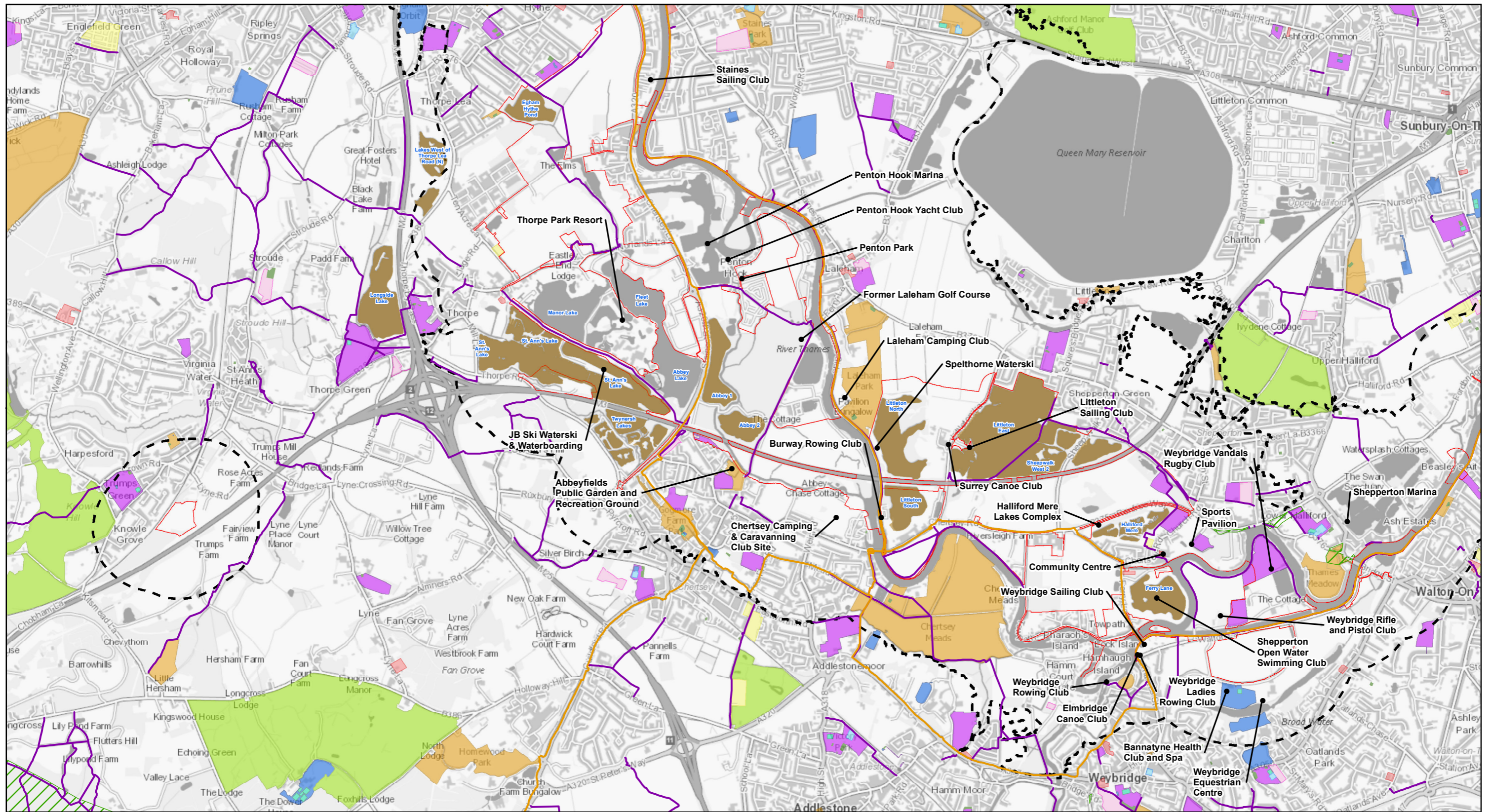

Legend

- PROJECT BOUNDARY FOR EIA SCOPING
 - SOCIO-ECONOMIC STUDY AREA FOR EIA SCOPING
 - ANGLING LAKES
 - REGISTERED COMMON LAND
 - PUBLIC RIGHTS OF WAY
 - NATIONAL CYCLE ROUTE
 - RECREATIONAL RECEPTORS
-
- PUBLIC OPEN SPACE**
 - ALLOTMENTS OR COMMUNITY GROWING SPACES
 - BOWLING GREEN
 - CEMETERY
 - GOLF COURSE
-
- OTHER SPORTS FACILITY
 - PLAY SPACE
 - PLAYING FIELD
 - PUBLIC PARK OR GARDEN
 - RELIGIOUS GROUNDS
 - TENNIS COURT

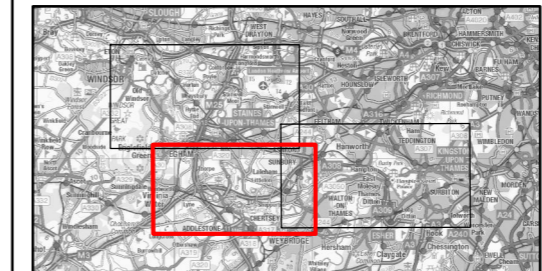
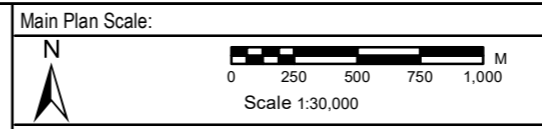

Reproduced by permission of Ordnance Survey on behalf of HMSO.
 © Crown Copyright and Database Rights 2022. Ordnance Survey Licence Number 100026380

gb A GALLIFORD TRY & BINNIES JOINT VENTURE

Registered office: Cowley Business Park, Cowley, Uxbridge, Middlesex, UB8 2AL, UK
 Registered in England and Wales: Company no. 08584398

RIVER THAMES SCHEME

EIA SCOPING REPORT - FIGURE 15-3:
RECREATIONAL RECEPTORS
 SHEET 2 OF 3

| Rev. | Drawn | Chkd | Rwdd | Apprvd | Date | Description |
|--|-------|------|-------------|--------|---------------|---------------------------------|
| P01 | MA | WH | VL | ES | 18/08/2022 | FOR REVIEW AND COMMENT |
| P02 | AJ | WH | VL | ES | 21/09/2022 | UPDATED FOLLOWING CLIENT REVIEW |
| Status: S3 | | | | | | |
| Designed by: WH | | | Date: 08/22 | | Revision: P02 | |
| Scale: 1:30,000 Project Number: 123703 Drawing Number: ENV/MSE/00260-GBV-ZZ-3Z-DR-EN-10079 | | | | | | |

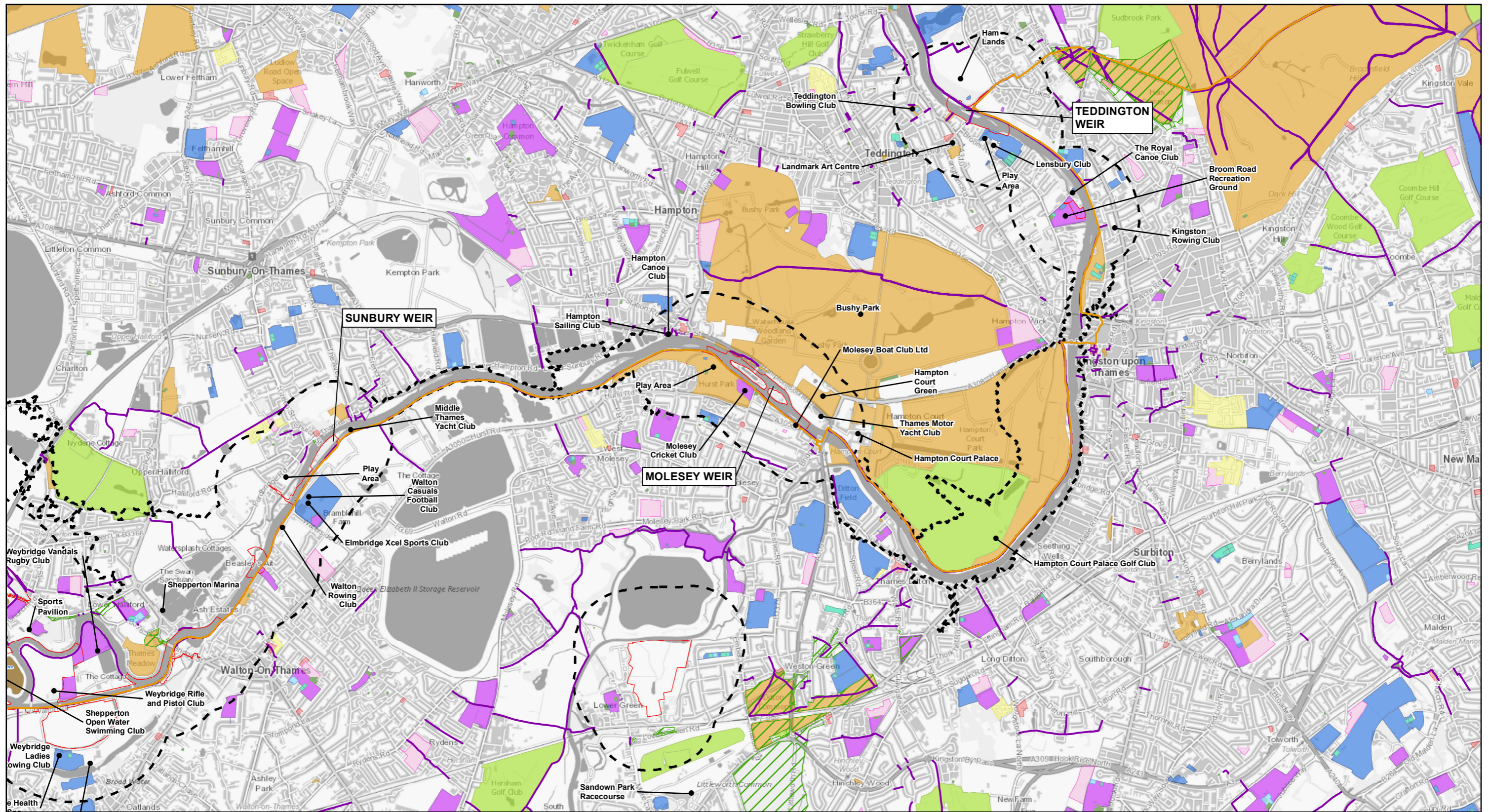

Legend

- PROJECT BOUNDARY FOR EIA SCOPING
 - SOCIO-ECONOMIC STUDY AREA FOR EIA SCOPING
 - ANGLING LAKES
 - REGISTERED COMMON LAND
 - PUBLIC RIGHTS OF WAY
 - NATIONAL CYCLE ROUTE
 - RECREATIONAL RECEPTORS
-
- PUBLIC OPEN SPACE**
 - ALLOTMENTS OR COMMUNITY GROWING SPACES
 - BOWLING GREEN
 - CEMETERY
 - GOLF COURSE
-
- OTHER SPORTS FACILITY
 - PLAY SPACE
 - PLAYING FIELD
 - PUBLIC PARK OR GARDEN
 - RELIGIOUS GROUNDS
 - TENNIS COURT

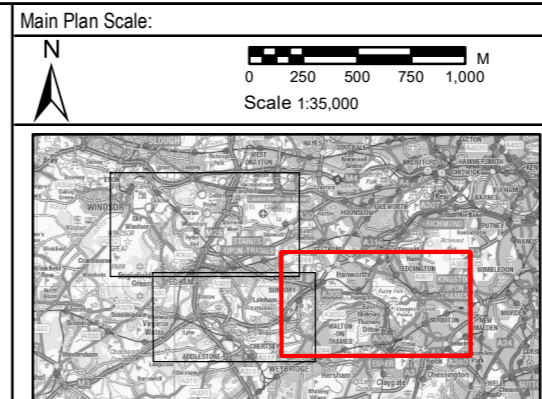

Reproduced by permission of Ordnance Survey on behalf of HMSO.
 © Crown Copyright and Database Rights 2022. Ordnance Survey Licence Number 100026380

Registered office: Cowley Business Park, Cowley, Uxbridge, Middlesex, UB8 2AL, UK
 Registered in England and Wales: Company no. 08584398

RIVER THAMES SCHEME

EIA SCOPING REPORT - FIGURE 15-3: RECREATIONAL RECEPTORS SHEET 3 OF 3

| Rev. | Drawn | Chkd | Rwd | Apprd | Date | Description |
|---|-------|------|-------------|-------|---------------|---------------------------------|
| P01 | MA | WH | VL | ES | 18/08/2022 | FOR REVIEW AND COMMENT |
| P02 | AJ | WH | VL | ES | 21/09/2022 | UPDATED FOLLOWING CLIENT REVIEW |
| Status: S3 | | | | | | |
| Designed by: WH | | | Date: 08/22 | | Revision: P02 | |
| Scale: 1:35,000 Project Number: 123703 Drawing Number: ENV/MSE/00260-GBV-ZZ-DR-EN-10079 | | | | | | |

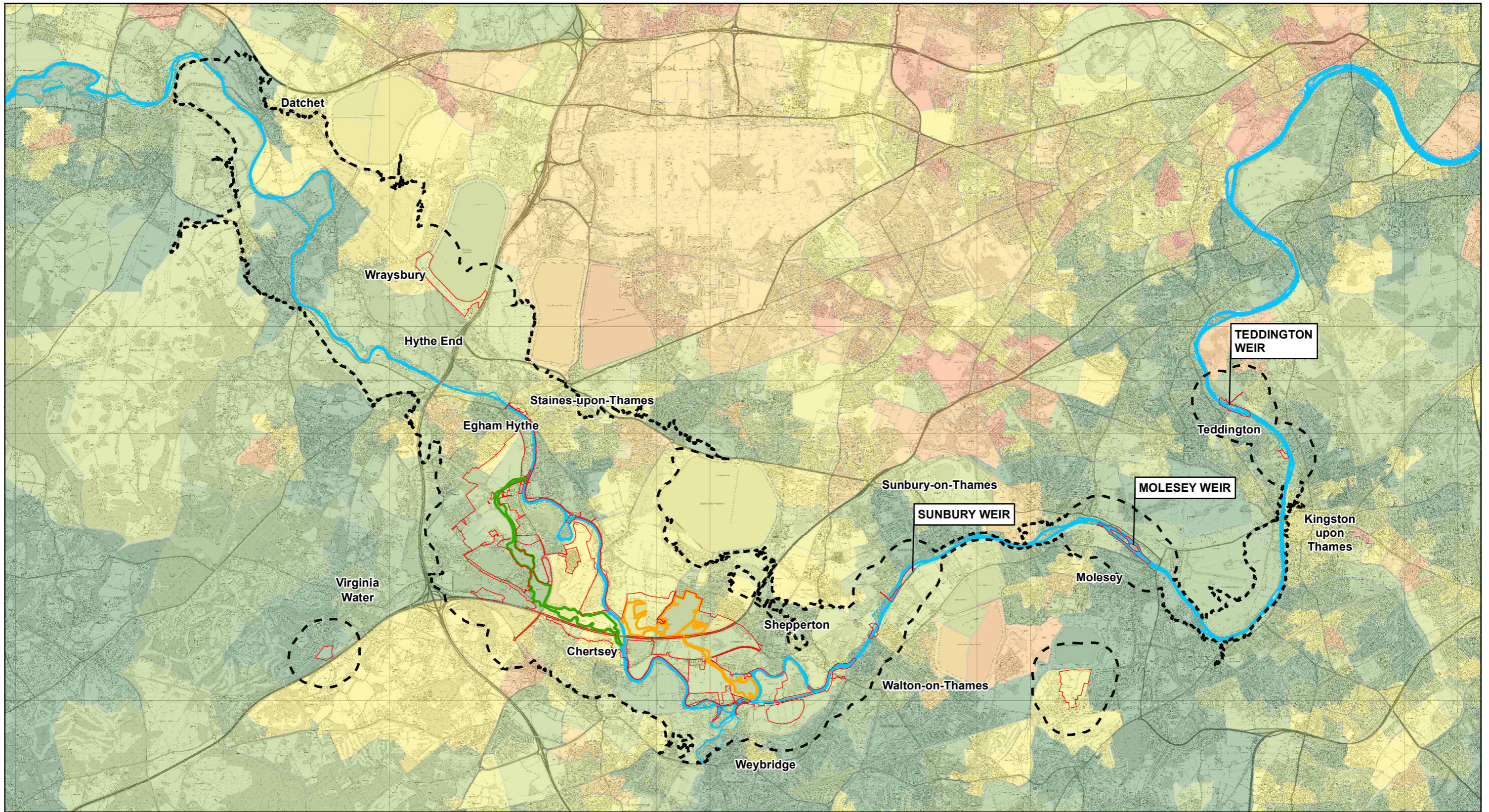

Legend

- PROJECT BOUNDARY FOR EIA SCOPING
 - SOCIO-ECONOMIC STUDY AREA FOR EIA SCOPING
 - RUNNYMEDE CHANNEL
 - SPELTHORNE CHANNEL
 - RIVER THAMES
- LOWER SUPER OUTPUT AREA IMD RANK**
- 10% MOST DEPRIVED
 - 10-20% MOST DEPRIVED
 - 20-30% MOST DEPRIVED
 - 30-40% MOST DEPRIVED
 - 40-50% MOST DEPRIVED
 - 10% LEAST DEPRIVED
 - 20-30% LEAST DEPRIVED
 - 30-40% LEAST DEPRIVED
 - 40-50% LEAST DEPRIVED

Main Plan Scale:

 Scale 1:70,000

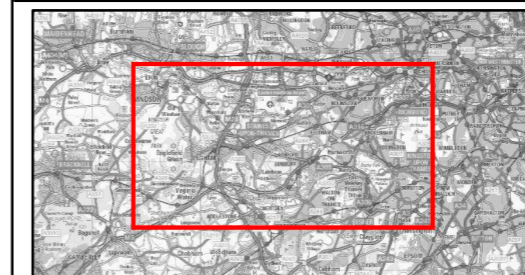

Reproduced by permission of Ordnance Survey on behalf of HMSO.
 © Crown Copyright and Database Rights 2022. Ordnance Survey Licence Number 100026380



gb A GALLIFORD TRY & BINNIES JOINT VENTURE
 Registered office: Cowley Business Park, Cowley, Uxbridge, Middlesex, UB8 2AL, UK
 Registered in England and Wales: Company no. 08584398

RIVER THAMES SCHEME

**EIA SCOPING REPORT - FIGURE 15-4:
 INDICES OF MULTIPLE DEPRIVATION**

| Rev. | Drawn | Chkd | Rvwd | Apprd | Date | Description |
|---|-------|-------------|------|-------|---------------|---------------------------------|
| P01 | MA | WH | VL | ES | 18/08/2022 | FOR REVIEW AND COMMENT |
| P02 | MA | WH | VL | ES | 21/09/2022 | UPDATED FOLLOWING CLIENT REVIEW |
| Status: S3 | | | | | | |
| Designed by: WH | | Date: 08/22 | | | Revision: P02 | |
| Scale: 1:70,000 Project Number: 123703 Drawing Number: ENVMS500260-GBV-ZZ-3ZZ-DR-EN-10048 | | | | | | |

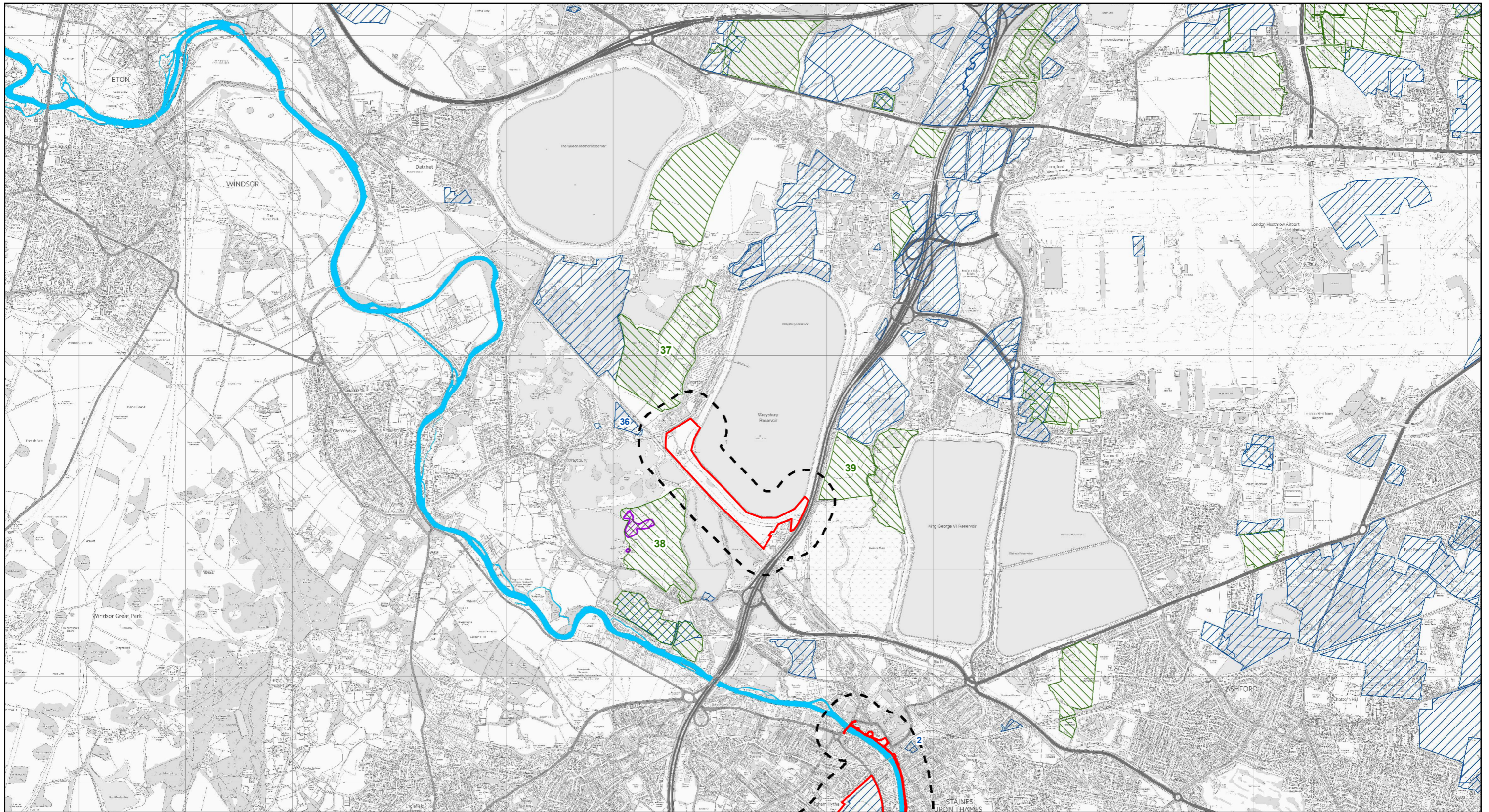

Legend

- PROJECT BOUNDARY FOR EIA SCOPING
- LAND QUALITY STUDY AREA FOR EIA SCOPING
- RIVER THAMES
- AUTHORISED LANDFILL SITE (SEE APPENDIX I OF EIA SCOPING REPORT FOR DETAILS)
- HISTORIC LANDFILL SITE (SEE APPENDIX I OF EIA SCOPING REPORT FOR DETAILS)
- DOMESTIC LANDFILL

Main Plan Scale:

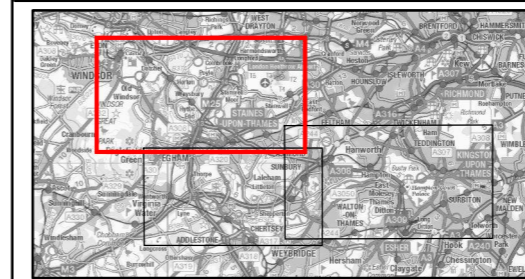
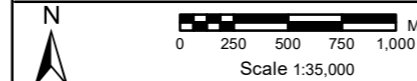

Reproduced by permission of Ordnance Survey on behalf of HMSO.
© Crown Copyright and Database Rights 2022. Ordnance Survey Licence Number 100026380



Registered office: Cowley Business Park, Cowley, Uxbridge, Middlesex, UB8 2AL, UK
Registered in England and Wales: Company no. 08584398

RIVER THAMES SCHEME

**EIA SCOPING REPORT - FIGURE 16-1:
AUTHORISED AND HISTORIC LANDFILL SITES
SHEET 1 OF 3**

| Rev. | Drawn | Chkd | Rwtd | Apprd | Date | Description |
|---|-------|------|-------------|-------|---------------|---------------------------------|
| P01 | MA | BE | GL | VL | 22/08/2022 | FOR REVIEW AND COMMENT |
| P02 | MA | BE | GL | VL | 21/09/2022 | UPDATED FOLLOWING CLIENT REVIEW |
| Status: S3 | | | | | | |
| Designed by: BE | | | Date: 08/22 | | Revision: P02 | |
| Scale: 1:35,000 Project Number: 123703 Drawing Number: ENV/MS/500260-GBV-ZZ-3ZZ-DR-EN-10037 | | | | | | |

R:\Projects\123703_RTS_D001\Workspaces\2_Base_Maps\EIA_Scoping_Plan\ENVI\MS/500260-GBV-ZZ-3ZZ-DR-EN-10037.mxd Asat 18/09/22 21:09:2022

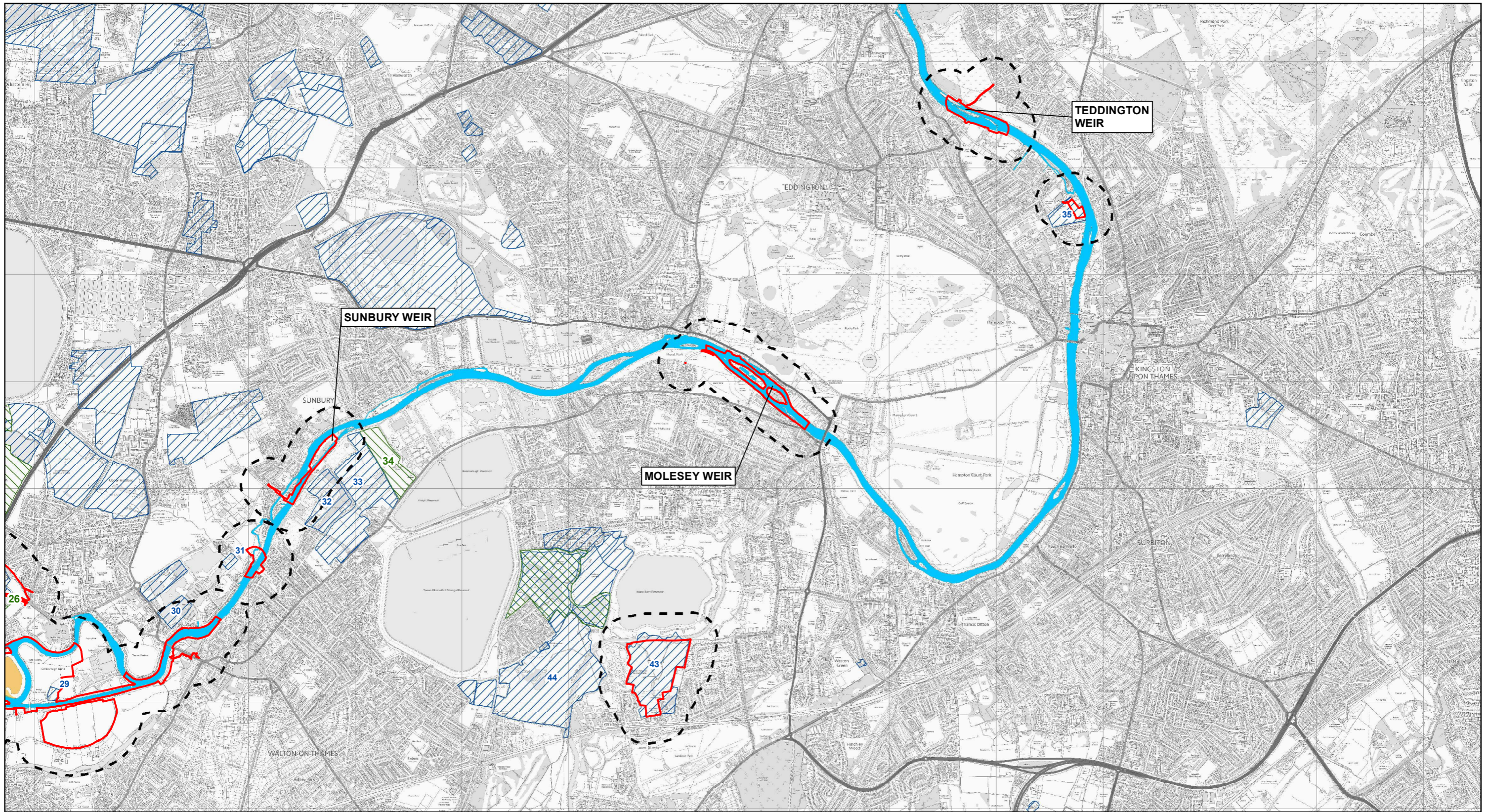

Legend

- PROJECT BOUNDARY FOR EIA SCOPING
- LAND QUALITY STUDY AREA FOR EIA SCOPING
- SPELTHORNE CHANNEL
- RIVER THAMES
- AUTHORISED LANDFILL SITE (SEE APPENDIX I OF EIA SCOPING REPORT FOR DETAILS)
- HISTORIC LANDFILL SITE (SEE APPENDIX I OF EIA SCOPING REPORT FOR DETAILS)

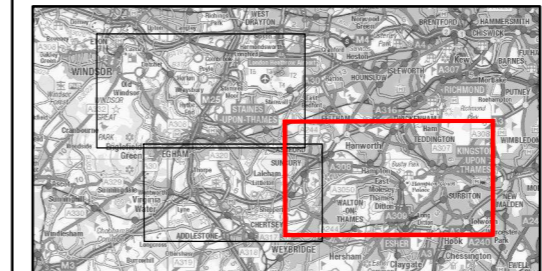
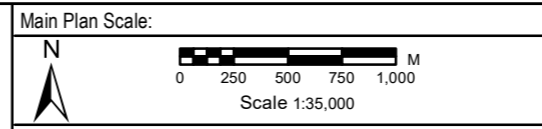

Reproduced by permission of Ordnance Survey on behalf of HMSO.
© Crown Copyright and Database Rights 2022. Ordnance Survey Licence Number 100026380



gb A GALLIFORD TRY & BINNIES JOINT VENTURE
Registered office: Cowley Business Park, Cowley, Uxbridge, Middlesex, UB8 2AL, UK
Registered in England and Wales: Company no. 08584398

RIVER THAMES SCHEME

**EIA SCOPING REPORT - FIGURE 16-1:
AUTHORISED AND HISTORIC LANDFILL SITES
SHEET 3 OF 3**

| Rev. | Drawn | Chkd | Rwtd | Apprd | Date | Description |
|---|-------|-------------|------|-------|---------------|---------------------------------|
| P01 | MA | BE | GL | VL | 22/08/2022 | FOR REVIEW AND COMMENT |
| P02 | MA | BE | GL | VL | 21/09/2022 | UPDATED FOLLOWING CLIENT REVIEW |
| Status: S3 | | | | | | |
| Designed by: BE | | Date: 08/22 | | | Revision: P02 | |
| Scale: 1:35,000 Project Number: 123703 Drawing Number: ENV/MS/500260-GBV-ZZ-3ZZ-DR-EN-10037 | | | | | | |

R:\Projects\123703_RTS_DCO\4_Visualisation\Basic_Maps\EIA_Scoping_Plan\ENVI\MS/500260-GBV-ZZ-3ZZ-DR-EN-10037.mxd A44118/09/21 10:52:02

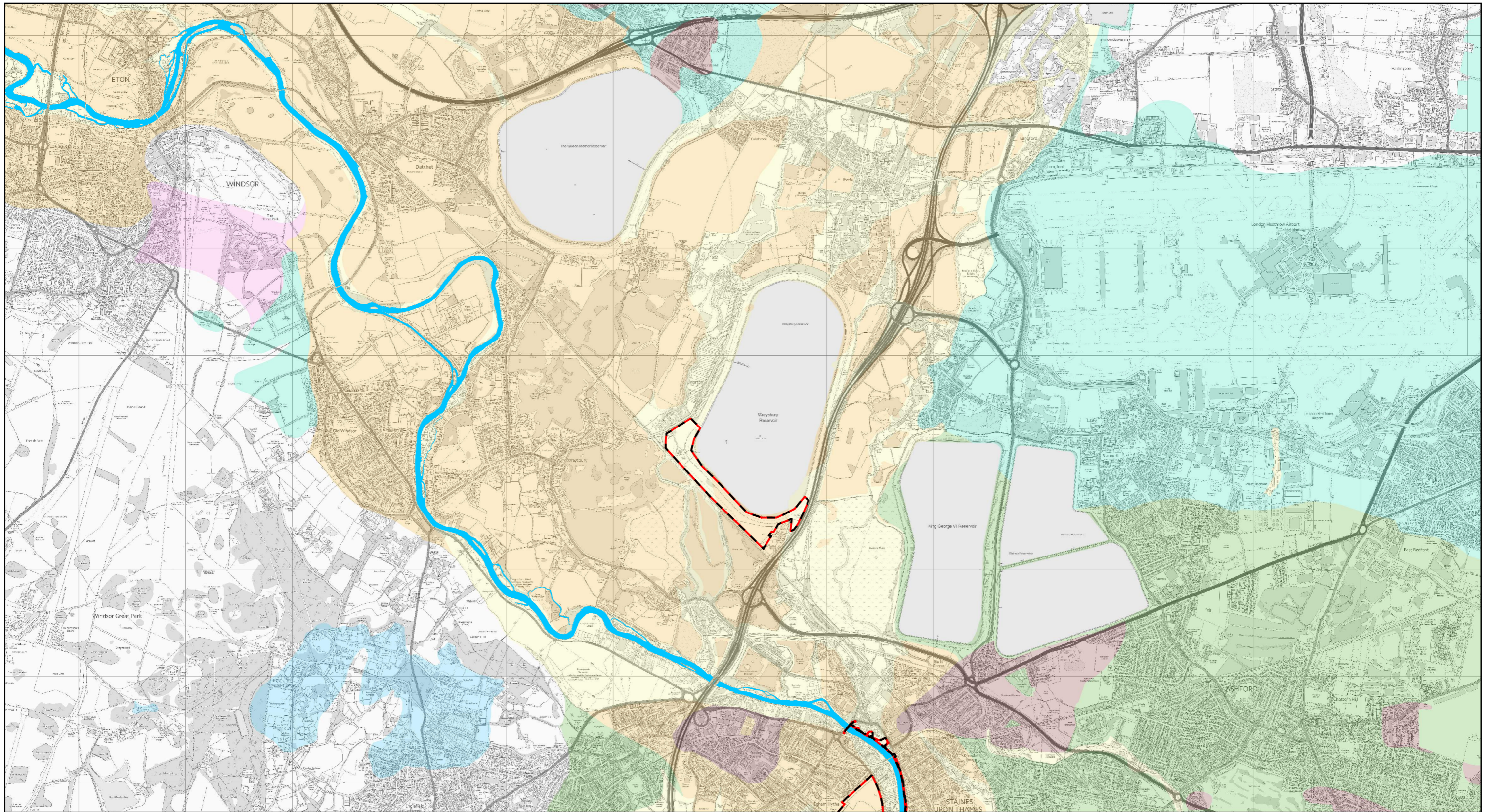

Legend

- PROJECT BOUNDARY FOR EIA SCOPING & SOILS AND LAND STUDY AREA FOR EIA SCOPING*
- RIVER THAMES
- SUPERFICIAL GEOLOGY**
- ALLUVIUM
- HEAD
- KEMPTON PARK GRAVEL FORMATION
- LANGLEY SILT MEMBER
- RIVER TERRACE DEPOSITS
- SHEPPERTON GRAVEL MEMBER
- TAPLOW GRAVEL FORMATION

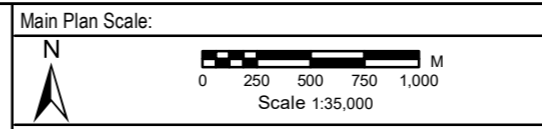

Reproduced by permission of Ordnance Survey on behalf of HMSO.
© Crown Copyright and Database Rights 2022. Ordnance Survey Licence Number 100026380



RIVER THAMES SCHEME

**EIA SCOPING REPORT - FIGURE 16-2:
SUPERFICIAL GEOLOGY
SHEET 1 OF 3**

| Rev. | Drawn | Chkd | Rwdd | Apprd | Date | Description |
|-----------------|-------|-------------|------|-------|---------------|---------------------------------|
| P01 | MA | BE | GL | VL | 18/08/2022 | FOR REVIEW AND COMMENT |
| P02 | MA | BE | GL | VL | 21/09/2022 | UPDATED FOLLOWING CLIENT REVIEW |
| Status: S3 | | | | | | |
| Designed by: BE | | Date: 08/22 | | | Revision: P02 | |

*THE 'PROJECT BOUNDARY FOR EIA SCOPING' AND 'SOILS AND LAND STUDY AREA FOR EIA SCOPING' SHARE THE SAME BOUNDARY. FOR FURTHER INFORMATION PLEASE REFER TO CHAPTER 16 SOILS AND LAND.

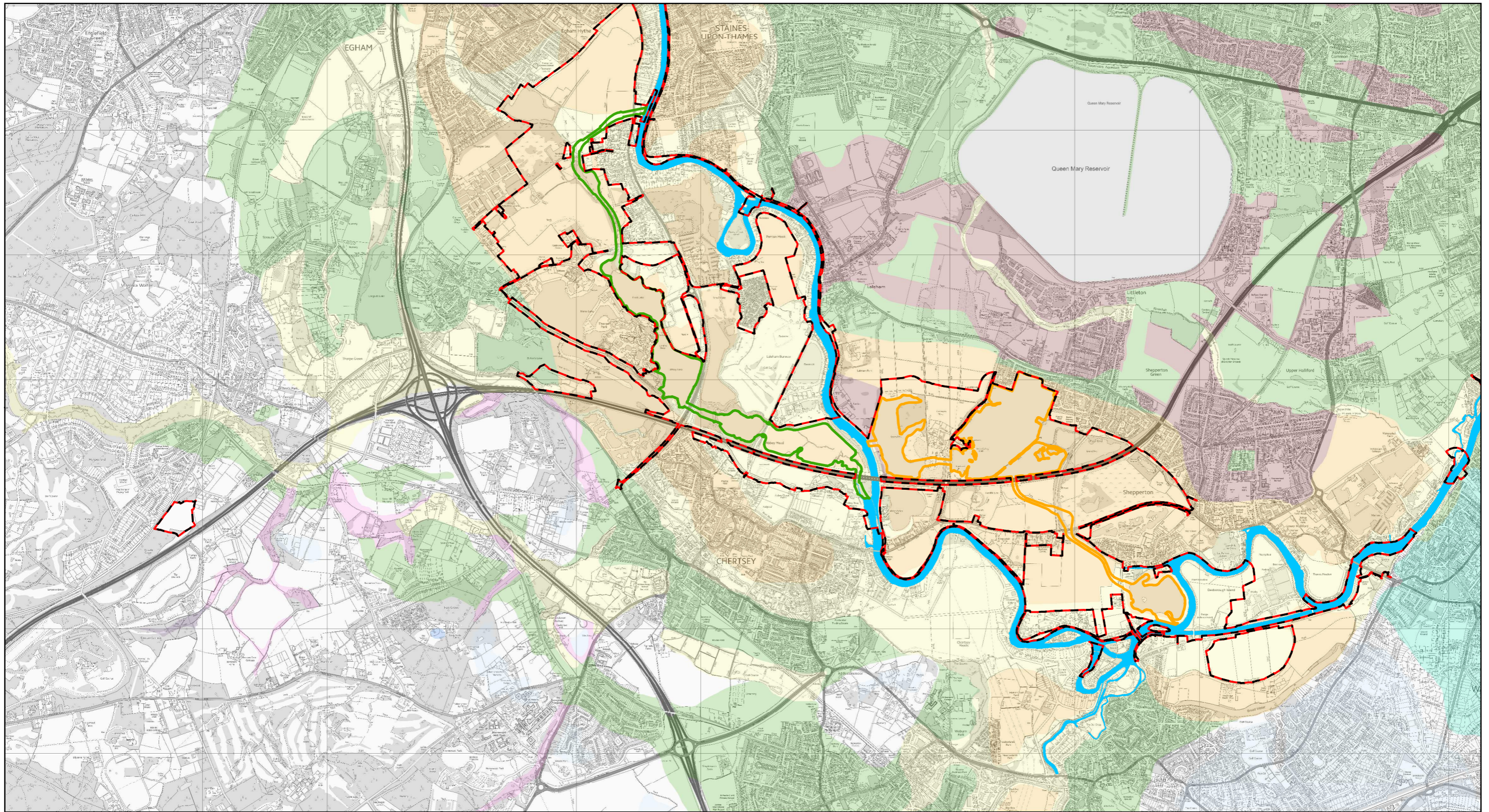

Legend

- PROJECT BOUNDARY FOR EIA SCOPING & SOILS AND LAND STUDY AREA FOR EIA SCOPING*
 - RUNNYMEDE CHANNEL
 - SPELTHORNE CHANNEL
 - RIVER THAMES
- SUPERFICIAL GEOLOGY**
- ALLUVIUM
 - HEAD
 - KEMPTON PARK GRAVEL FORMATION
 - LANGLEY SILT MEMBER
 - LYNCH HILL GRAVEL MEMBER
 - PEAT
 - RIVER TERRACE DEPOSITS (UNDIFFERENTIATED)
 - SHEPPERTON GRAVEL MEMBER
 - TAPLOW GRAVEL FORMATION

*THE 'PROJECT BOUNDARY FOR EIA SCOPING' AND 'SOILS AND LAND STUDY AREA FOR EIA SCOPING' SHARE THE SAME BOUNDARY. FOR FURTHER INFORMATION PLEASE REFER TO CHAPTER 16 SOILS AND LAND.

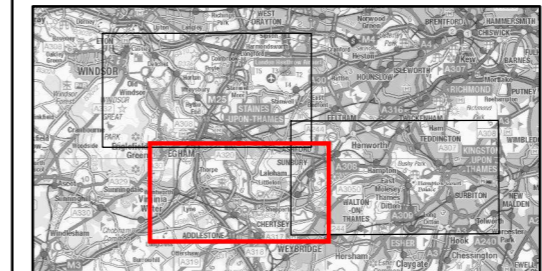
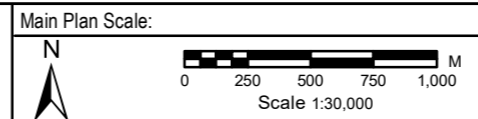

Reproduced by permission of Ordnance Survey on behalf of HMSO.
© Crown Copyright and Database Rights 2022. Ordnance Survey Licence Number 100026380



RIVER THAMES SCHEME

EIA SCOPING REPORT - FIGURE 16-2: SUPERFICIAL GEOLOGY SHEET 2 OF 3

| Rev. | Drawn | Chkd | Rwrd | Apprd | Date | Description |
|-----------------|-------|------------------------|-------------|---|---------------|---------------------------------|
| P01 | MA | BE | GL | VL | 18/08/2022 | FOR REVIEW AND COMMENT |
| P02 | MA | BE | GL | VL | 21/09/2022 | UPDATED FOLLOWING CLIENT REVIEW |
| Status: S3 | | | | | | |
| Designed by: BE | | | Date: 08/22 | | Revision: P02 | |
| Scale: 1:30,000 | | Project Number: 123703 | | Drawing Number: ENVMS500260-GBV-ZZ-3Z-DR-EN-10035 | | |

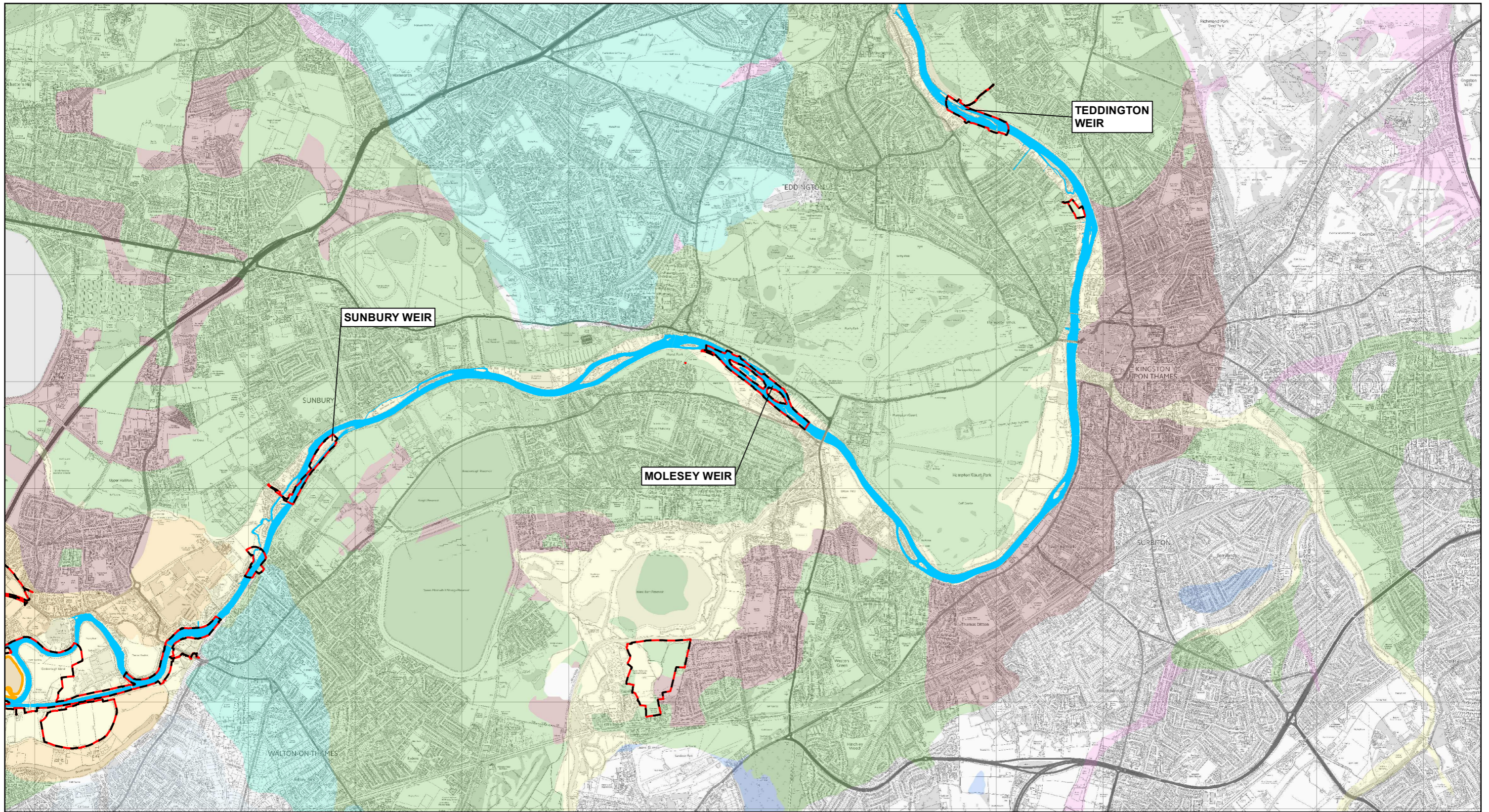

Legend

- PROJECT BOUNDARY FOR EIA SCOPING & SOILS AND LAND STUDY AREA FOR EIA SCOPING*
 - SPELTHORNE CHANNEL
 - RIVER THAMES
- SUPERFICIAL GEOLOGY**
- ALLUVIUM
 - HEAD
 - KEMPTON PARK GRAVEL FORMATION
 - LANGLEY SILT MEMBER
 - LYNCH HILL GRAVEL MEMBER
 - RIVER TERRACE DEPOSITS (UNDIFFERENTIATED)
 - SHEPPERTON GRAVEL MEMBER
 - TAPLOW GRAVEL FORMATION

*THE 'PROJECT BOUNDARY FOR EIA SCOPING' AND 'SOILS AND LAND STUDY AREA FOR EIA SCOPING' SHARE THE SAME BOUNDARY. FOR FURTHER INFORMATION PLEASE REFER TO CHAPTER 16 SOILS AND LAND.

Main Plan Scale:

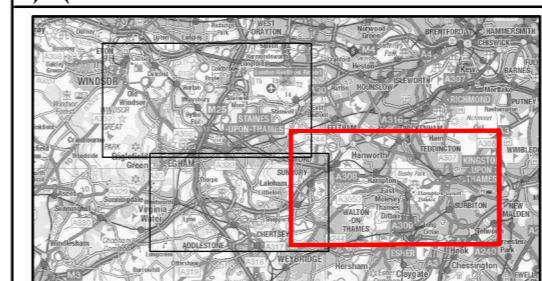
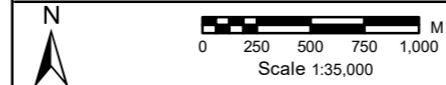

Reproduced by permission of Ordnance Survey on behalf of HMSO. © Crown Copyright and Database Rights 2022. Ordnance Survey Licence Number 100026380



gb A GALLIFORD TRY & BINNIES JOINT VENTURE
 Registered office: Cowley Business Park, Cowley, Uxbridge, Middlesex, UB8 2AL, UK
 Registered in England and Wales: Company no. 08584398

RIVER THAMES SCHEME

**EIA SCOPING REPORT - FIGURE 16-2:
 SUPERFICIAL GEOLOGY
 SHEET 3 OF 3**

| Rev. | Drawn | Chkd | Rvwd | Apprvd | Date | Description |
|-----------------|-------|------------------------|------|--|---------------|---------------------------------|
| P01 | MA | BE | GL | VL | 18/08/2022 | FOR REVIEW AND COMMENT |
| P02 | MA | BE | GL | VL | 21/09/2022 | UPDATED FOLLOWING CLIENT REVIEW |
| Status: S3 | | | | | | |
| Designed by: BE | | Date: 08/22 | | | Revision: P02 | |
| Scale: 1:35,000 | | Project Number: 123703 | | Drawing Number: ENVMS500260-GBV-ZZ-3ZZ-DR-EN-10035 | | |

R:\Projects\2303_RTS_DOC\4_Worksheets\2_Base_Maps\EIA_Scoping_Plan\ENVI\MS500260-GBV-ZZ-3ZZ-DR-EN-10035.mxd Asat 18/09/22 21:03:2022

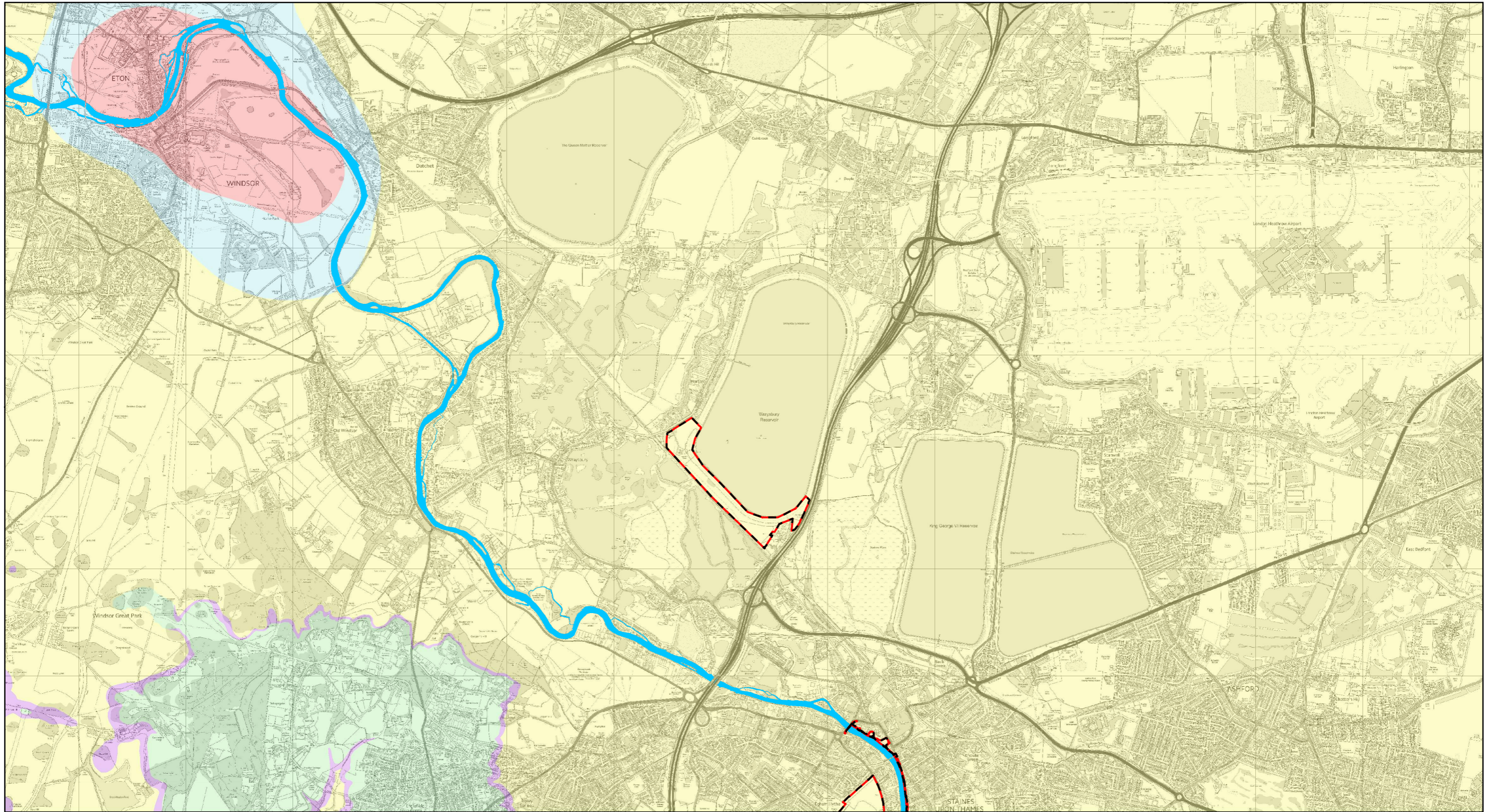

Legend

- PROJECT BOUNDARY FOR EIA SCOPING & SOILS AND LAND STUDY AREA FOR EIA SCOPING*
- RIVER THAMES
- BEDROCK GEOLOGY**
- BAGSHOT FORMATION
- CLAYGATE MEMBER
- LAMBETH GROUP
- LONDON CLAY FORMATION
- SEAFORD CHALK FORMATION AND NEWHAVEN CHALK FORMATION (UNDIFFERENTIATED)

*THE 'PROJECT BOUNDARY FOR EIA SCOPING' AND 'SOILS AND LAND STUDY AREA FOR EIA SCOPING' SHARE THE SAME BOUNDARY. FOR FURTHER INFORMATION PLEASE REFER TO CHAPTER 16 SOILS AND LAND.

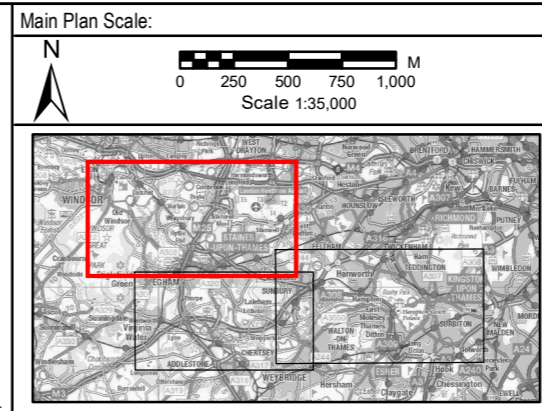

Reproduced by permission of Ordnance Survey on behalf of HMSO.
© Crown Copyright and Database Rights 2022. Ordnance Survey Licence Number 100026380

Registered office: Cowley Business Park, Cowley, Uxbridge, Middlesex, UB8 2AL, UK
Registered in England and Wales: Company no. 08584398

RIVER THAMES SCHEME







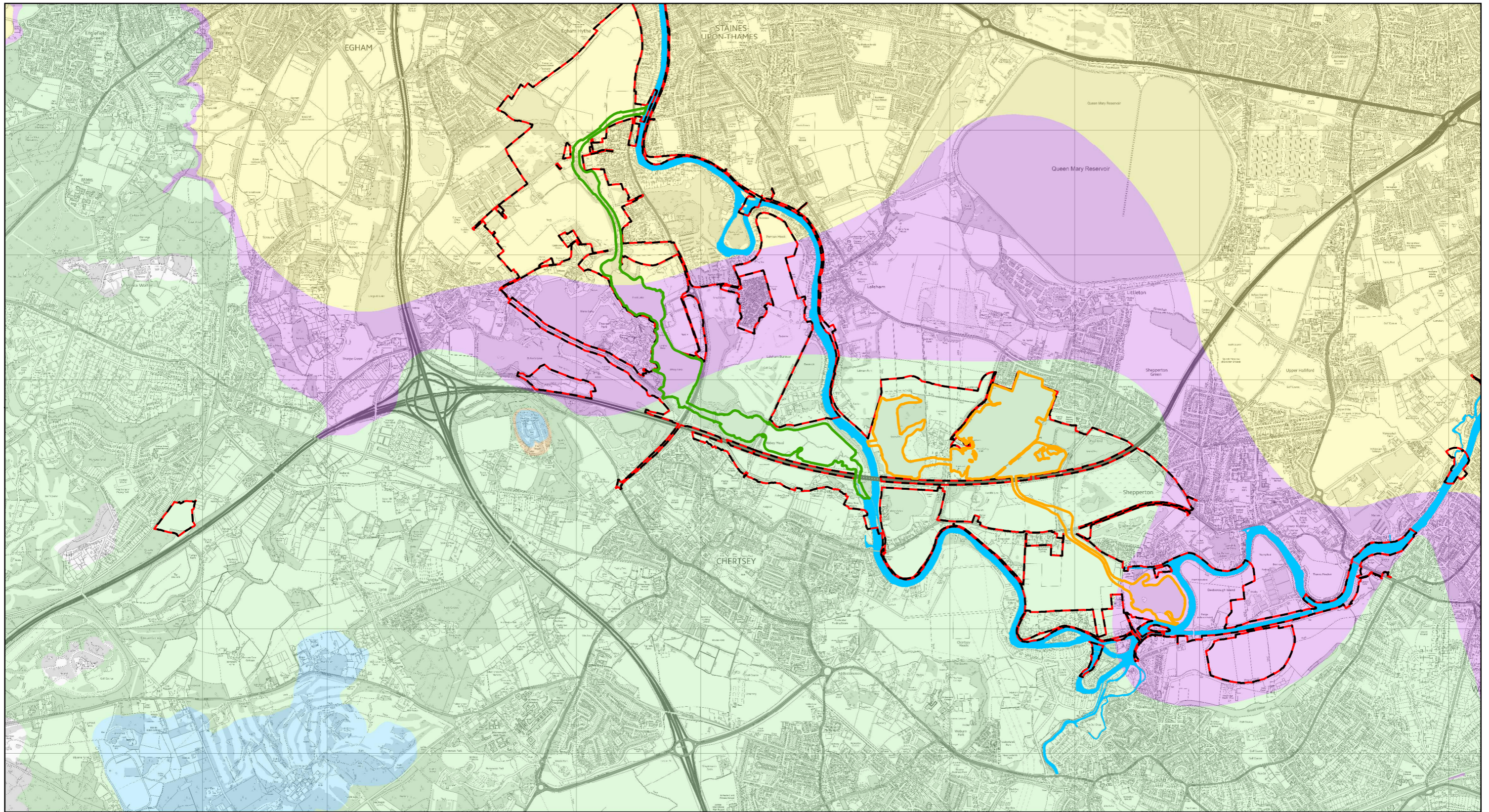

EIA SCOPING REPORT - FIGURE 16-3: BEDROCK GEOLOGY SHEET 1 OF 3

| Rev. | Drawn | Chkd | Rwdd | Apprvd | Date | Description |
|-----------------|-------|------------------------|------|--|---------------|---------------------------------|
| P01 | MA | BE | GL | VL | 22/08/2022 | FOR REVIEW AND COMMENT |
| P02 | MA | BE | GL | VL | 21/09/2022 | UPDATED FOLLOWING CLIENT REVIEW |
| Status: S3 | | | | | | |
| Designed by: BE | | Date: 08/22 | | | Revision: P02 | |
| Scale: 1:35,000 | | Project Number: 123703 | | Drawing Number: ENVMS500260-GBV-ZZ-DR-EN-10034 | | |

R:\Projects\2303_RTS_DOC\04_Workspace2_Base_Maps\EIA_Scoping_Plan\ENVI\MS500260-GBV-ZZ-DR-EN-10034.mxd Asat180921 21:09:2022



Legend

- | | | | |
|--|---|---|---------------------------------|
|  | PROJECT BOUNDARY FOR EIA SCOPING & SOILS AND LAND STUDY AREA FOR EIA SCOPING* | BEDROCK GEOLOGY | |
|  | RUNNYMEDE CHANNEL |  | BAGSHOT FORMATION |
|  | SPELTHORNE CHANNEL |  | CLAYGATE MEMBER |
|  | RIVER THAMES |  | LONDON CLAY FORMATION |
| | |  | ST ANN'S HILL PEBBLE BED MEMBER |
| | |  | WINDLESHAM FORMATION |

*THE 'PROJECT BOUNDARY FOR EIA SCOPING' AND 'SOILS AND LAND STUDY AREA FOR EIA SCOPING' SHARE THE SAME BOUNDARY. FOR FURTHER INFORMATION PLEASE REFER TO CHAPTER 16 SOILS AND LAND.

Main Plan Scale:

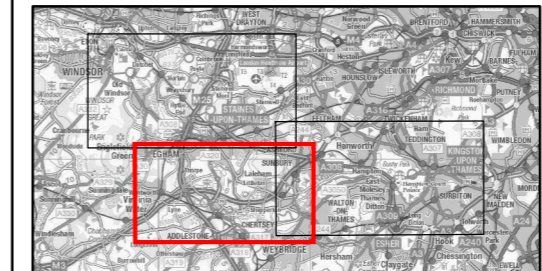
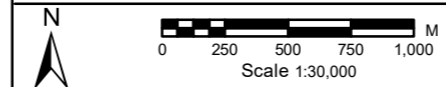

Reproduced by permission of Ordnance Survey on behalf of HMSO.
© Crown Copyright and Database Rights 2022. Ordnance Survey Licence Number 100026380



gb A GALLIFORD TRY & BINNIES JOINT VENTURE
Registered office: Cowley Business Park, Cowley, Uxbridge, Middlesex, UB8 2AL, UK
Registered in England and Wales: Company no. 08584398

RIVER THAMES SCHEME

**EIA SCOPING REPORT - FIGURE 16-3:
BEDROCK GEOLOGY
SHEET 2 OF 3**

| Rev. | Drawn | Chkd | Rvwd | Apprvd | Date | Description |
|---|-------|------|-------------|--------|---------------|---------------------------------|
| P01 | MA | BE | GL | VL | 22/08/2022 | FOR REVIEW AND COMMENT |
| P02 | MA | BE | GL | VL | 21/09/2022 | UPDATED FOLLOWING CLIENT REVIEW |
| Status: S3 | | | | | | |
| Designed by: BE | | | Date: 08/22 | | Revision: P02 | |
| Scale: 1:30,000 Project Number: 123703 Drawing Number: ENVMS500260-GBV-ZZ-DR-EN-10034 | | | | | | |

R:\Projects\2303_RTS_D001\Workspaces\2_Base_Maps\EIA_Scoping_Plan\ENVMSE500260-GBV-ZZ-DR-EN-10034.mxd Asat 18/09/22 21:03:2022

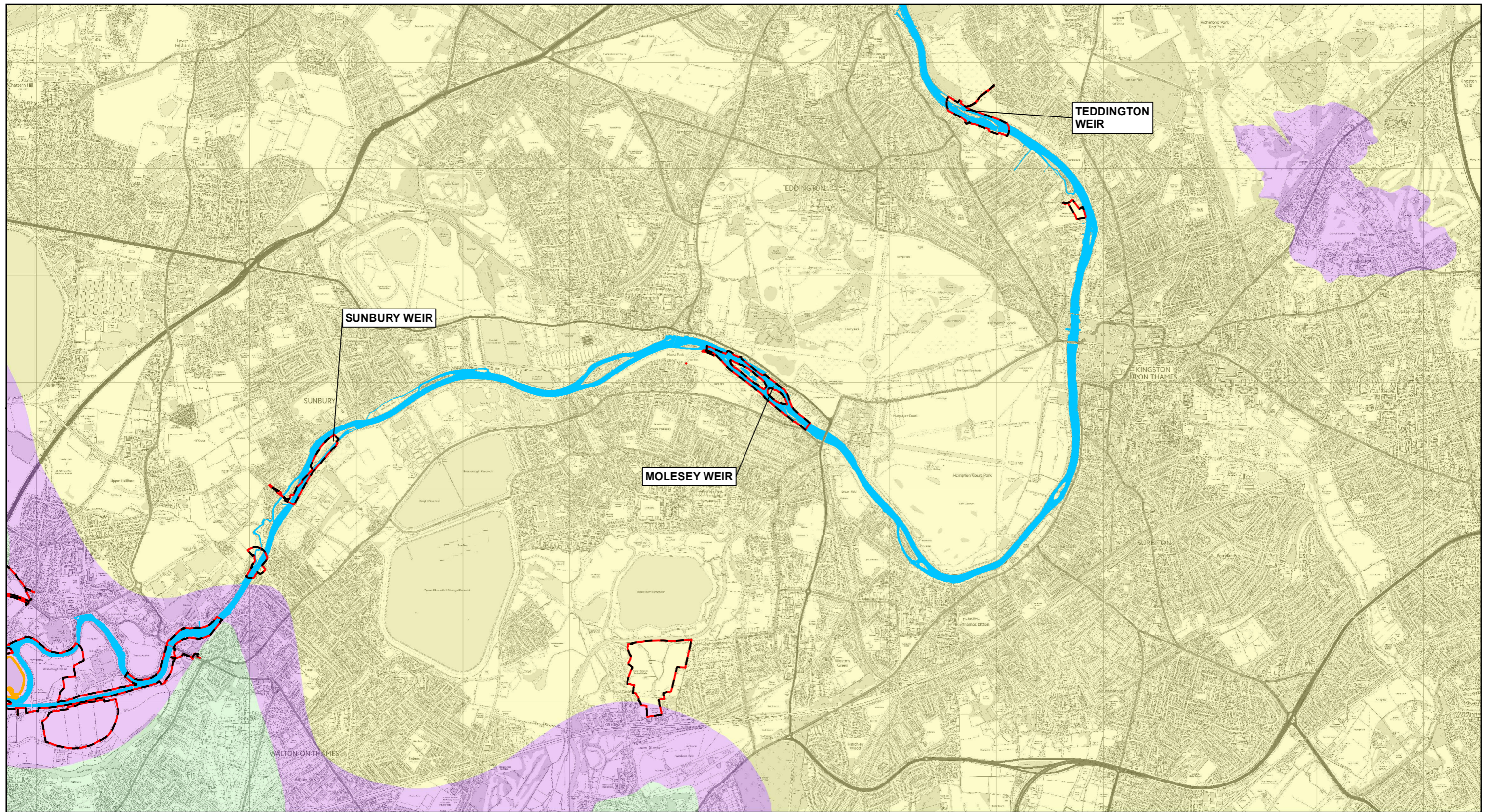

Legend

- PROJECT BOUNDARY FOR EIA SCOPING & SOILS AND LAND STUDY AREA FOR EIA SCOPING*
- SPELTHORNE CHANNEL
- RIVER THAMES
- BEDROCK GEOLOGY**
- BAGSHOT FORMATION
- CLAYGATE MEMBER
- LONDON CLAY FORMATION

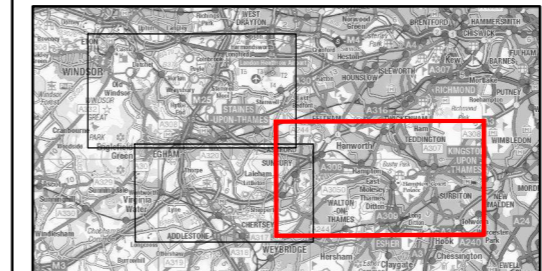
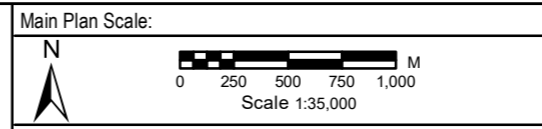

Reproduced by permission of Ordnance Survey on behalf of HMSO.
© Crown Copyright and Database Rights 2022. Ordnance Survey Licence Number 100026380



gb A GALLIFORD TRY & BINNIES JOINT VENTURE
Registered office: Cowley Business Park, Cowley, Uxbridge, Middlesex, UB8 2AL, UK
Registered in England and Wales: Company no. 08584398

RIVER THAMES SCHEME

EIA SCOPING REPORT - FIGURE 16-3: BEDROCK GEOLOGY SHEET 3 OF 3

| Rev. | Drawn | Chkd | Rwvd | Apprvd | Date | Description |
|-----------------|-------|------------------------|------|--|---------------|---------------------------------|
| P01 | MA | BE | GL | VL | 22/08/2022 | FOR REVIEW AND COMMENT |
| P02 | MA | BE | GL | VL | 21/09/2022 | UPDATED FOLLOWING CLIENT REVIEW |
| Status: S3 | | | | | | |
| Designed by: BE | | Date: 08/22 | | | Revision: P02 | |
| Scale: 1:35,000 | | Project Number: 123703 | | Drawing Number: ENVMS500260-GBV-ZZ-DR-EN-10034 | | |

*THE 'PROJECT BOUNDARY FOR EIA SCOPING' AND 'SOILS AND LAND STUDY AREA FOR EIA SCOPING' SHARE THE SAME BOUNDARY. FOR FURTHER INFORMATION PLEASE REFER TO CHAPTER 16 SOILS AND LAND.